

include installing ramps, widening doorways and providing suitable floor surfaces. A purpose-built wet room with a specialist bath or shower is commonly needed and there are various other aspects that will require consideration.

There are grants and funds available to ensure that the work involved is affordable. An occupational therapist will consult on all aspects of any adaptations and assist the family in undertaking this process.

Will there be an impact on the child's education?

Education will continue to be important for the child and family and there will be many aspects that require consideration and significant assistance from those around them.

Education, Health and Care Plans have now replaced statements. All children and young people with an NCL diagnosis will require an Education, Health and Care Plan. These plans are personalised plans that should meet the education health and care needs of the child or young person.

It remains probable that many parents will continue to need guidance, understanding and support when trying to navigate the process of statutory assessment and the drawing up of the EHC Plan.

The BDFFA has expertise in this field and can be approached by any parties seeking information or help.

The **BDFFA Educational Advisor** may be able to provide specific support and can be contacted via **0800 046 9832** email: education@bdfa-uk.org.uk

In what other ways can families be supported?

The realities of caring for a child who has variant late-infantile CLN5 disease can place enormous strain on a family, both physical and emotional. It will impact upon all members in

numerous ways and so being made aware that support is available to groups and individuals to help with the challenges that will be faced is important. This support extends to wider family members and step-relatives.

There are several options to consider should families wish to explore ways of maximising the limited time available to share with their children. Contacting a charitable wish-granting organisation may lead to them being able to create some valuable and significant memories.

Where can I get additional information and support?

The BDFFA offers support to any family member, friend, professional or organisation involved in caring for a child with variant late-infantile CLN5 disease or any other form of NCL throughout the UK. We provide informed guidance and assistance as well as seeking to increase awareness of the disease and facilitate future research to identify potential therapies and ultimately a cure.

We organise conferences, workshops and are able to arrange connections with other affected families. The BDFFA also coordinates a Small Grants Scheme that can provide assistance for a range of needs.

The BDFFA has a Support & Advocacy Partner who is able to assist with many of the issues highlighted in this document and can discuss each of them in greater detail and on a more personal basis.

They can be contacted via our Freephone Helpline: **0800 046 9832** or email: support@bdfa-uk.org.uk

The BDFFA can provide information on a number of local and national organisations who are also able to offer various forms of support and information that will be relevant to families. It may also be appropriate for a referral to be made to a local children's hospice service, as this can offer an additional experienced and skilled source of holistic support.

The information in this document is provided on the understanding that it is intended for general information purposes only, therefore the Batten Disease Family Association (BDFFA) accepts no responsibility or liability for any other form of use, nor for circumstances arising from any unintended or unsanctioned use. The BDFFA have made every effort to ensure that the information provided is appropriate and accurate at the time of publication. All decisions pertaining to care and treatment of an individual child should be managed, in conjunction with parents or legal guardians, by qualified professionals working for the appropriate health, educational and social services.

Some of the information contained in this leaflet is based upon chapters in "The Neuronal Ceroid Lipofuscinoses (Batten Disease) 2nd Edition" by Mole, Williams & Goebel (Eds), Oxford University Press 2011 and is used with permission.

Permission has also been granted for the inclusion of additional information sourced from Dr. Ruth Williams. (NCL2012 Abstract Book, Clinical Summaries, 2012)

Edited by Harriet Lunneman (QSW) and Matt Hobbs (RN Nurse) and Professor Paul Gissen, BDFFA Scientific and Medical Advisor with contributions from Heather Band and Barbara Cole and support from Bluepepper Designs.
© Batten Disease Family Association, 2016(r) Registered Charity No. 1084908

BDFFA, The Old Library, 4 Boundary Road, Farnborough, Hants. GU14 6SF
Freephone Helpline: **0800 046 9832** Email: support@bdfa-uk.org.uk Website: www.bdfa-uk.org.uk

CLN5 Disease, Variant Late-Infantile

Are there any alternative names?

CLN5 disease, variant late-infantile may also be referred to as variant late-infantile CLN5 disease. It has previously been described as Finnish, Turkish, Indian, or Mediterranean Variant NCL, alongside Variant Late Infantile Neuronal Ceroid Lipofuscinosis (LINCL); though was more commonly known as Variant Late-Infantile Batten Disease.

What are Neuronal Ceroid Lipofuscinoses (NCLs)?

These refer to several different genetic life-limiting neurodegenerative diseases that share similar features. Although the different forms of NCL are sometimes described according to the age of the child at the onset of the disease, they are actually classified according to the gene identified as the cause e.g. CLN5 (gene) disease, variant late-infantile (age of onset) and CLN3 (gene) disease, juvenile (age of onset).

What causes NCL?

Since the first genes causing NCL were identified in 1995, over 400 mutations in 14 different genes have been described that cause the various forms of NCL disease. Our cells contain thousands of genes that are lined up along chromosomes. Human cells contain 23 pairs of chromosomes (46 in total). Most genes control the manufacture of at least one protein. These proteins have different functions and include enzymes which act to speed up molecular chemical reactions. The NCLs are caused by abnormal genes, which are unable to produce the required proteins. As a result, the cells do not work properly and this leads to the development of symptoms associated with these diseases.

What specifically causes CLN5 disease?

The gene called CLN5 was discovered in 1998 and lies on chromosome 13. As yet there is no defined role for the protein that the gene encodes. No other genes encode proteins similar to CLN5, indicating that the CLN5 has a specialised role within the lysosome. It may have several forms within the cell and the current evidence suggests that it is the soluble form that is responsible for the symptoms of the disease.

Many different mutations (mistakes) in the CLN5 gene have now been identified in late-infantile variant patients,

all resulting in abnormal storage of proteins and lipids (fats) in neurons (nerve cells) and other cells. The cells cannot function properly and this leads to the development of the symptoms associated with CLN5 disease.

How are NCLs inherited?

Most forms of NCL are inherited as "autosomal recessive" disorders. This is one of several ways that a trait, disorder, or disease can be passed down through families. An autosomal recessive disorder means that both copies of the gene are abnormal (one inherited from each parent) with neither working properly. The disease does not depend on the sex of an individual.

What are the chances of inheriting CLN5 disease?

CLN5 disease is inherited as an autosomal recessive disorder, which means that both chromosomes carry mutations in the CLN5 gene. Therefore both biological parents, of a child with this diagnosis, will be carriers of the disease but physically unaffected by it.

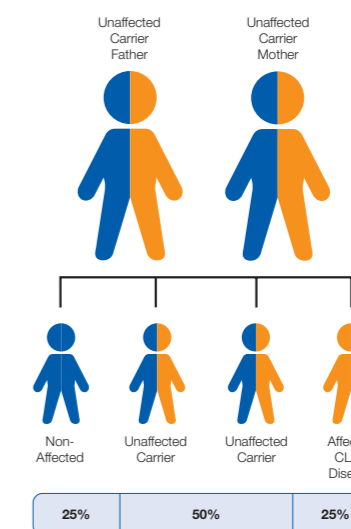

A child born to parents who both carry the autosomal recessive mutation in the CLN5 gene, has a 25% (1 in 4) chance of inheriting the abnormal malfunctioning genes from both parents and developing CLN5 disease. They will have a 50% (1 in 2) chance of inheriting one abnormal gene, which would make them a carrier who is unaffected by the disease. There is a 25% (1 in 4) chance of the child being born with two normal genes and therefore being non-affected (not a carrier).

When it is known that both parents are carriers of the abnormal gene, we refer to there being a 2 in 3 chance of a child being a carrier, once it is established that they are unaffected by the disease. With any pregnancy, the probability of a child inheriting one or both genes from their parents is the same each time, irrespective of any sibling's status.

How is it diagnosed?

Children will probably have been seen by a paediatrician and paediatric neurologist because of symptoms such as seizures. A number of investigations will have been done to look for the cause of the seizures.

The diagnosis of variant late-infantile CLN5 disease is usually made by tests on blood samples. A skin biopsy may be necessary and when viewed with an electron microscope, blood and skin samples will usually show abnormal storage bodies in the cells. The abnormal storage material takes on a mixed appearance with granular osmiophilic deposits (GRODS), curvilinear bodies (CVB), rectilinear profiles (RLP), and/or fingerprint profiles (FPP).

How common is it?

Approximately 1 - 2 children are diagnosed with variant late-infantile CLN5 disease each year in the UK. We estimate there are currently less than 10 affected children in the UK. Children have been diagnosed with this condition in many countries and from a variety of ethnic backgrounds.

What are the symptoms and how does the disease progress?

Children appear to be healthy and developing normally for the first few years of life. Children with variant late-infantile CLN5 disease can be very different from each other, making the disease course difficult to predict in individual cases. The first symptoms may be apparent early on in life, though might not be evident until after school entry. Developmental progress will begin to slow down and children will be delayed in the development of their language skills. Challenging behaviour may be seen at an early stage, before other symptoms and so it is often only linked to the disease after diagnosis is made.

Usually the onset of epilepsy will take place between 7 and 13 years of age. The seizures are varying in nature and include drops, vacant spells (absences) or motor seizures with violent jerking of the limbs and loss of consciousness. Initially, seizures may be successfully managed with medication, yet they will always recur and often become difficult to control.

Children become unsteady on their feet and frequently fall. Gradually, skills related to walking, playing and speech are lost with children becoming less able and increasingly dependent.

Between 6 - 13 years of age, children with variant late-infantile CLN5 disease usually have myoclonic (rapid involuntary muscle spasm) jerks of their limbs and are prone to erratic movements of their head (nods). They may have

difficulty sleeping and often become distressed around this time, usually without obvious reason. Their vision gradually deteriorates, with its loss being ultimately inevitable.

The nature of the disease means that children will become completely dependent on families and carers for all of their daily needs, however the rate of progression to this state can vary significantly between individuals (the period between 9 – 11 years of age often sees rapid advancement of symptoms). In order to ensure they receive adequate nutrition, they will require a specialist feeding tube (gastrostomy). There will be noticeable stiffening of their arms and legs, whilst some children become prone to frequent chest infections.

Children and young people affected by Batten disease will develop childhood dementia, resulting in increasing learning difficulties, difficulties with short term memory, unusual behaviours, poor concentration, difficulties in sleeping, mood swings, hallucinations, confusion and anxiety. Although short term memory skills decline, long term memory remains largely intact and remains a strength.

Sadly most children who have variant late-infantile CLN5 disease die during late childhood or their teenage years, though there are exceptions.

Are there any treatments?

Currently there is no cure for CLN5 disease and therefore specialist symptom management and therapy is essential to assist in maintaining a good quality of life for children and their families. Holistic support for parents, siblings and wider family members is extremely important throughout their journey.

Epilepsy can be difficult to treat and therefore attaining complete control of seizures is not always possible. Anticonvulsant medications (e.g. sodium valproate) will be necessary from the early stages of the disease process. Either lamotrigine or levetiracetam can be used as an alternative and it is likely that a combination therapy of two from these three drugs will be required if sufficient seizure control cannot be obtained. The introduction of a further third anti-epileptic medication may be required and clonazepam is usually preferred, whilst phenobarbitone and benzodiazepines have been used to treat prolonged seizures.

Myoclonic jerks (involuntary muscle spasms) are common, though should not be confused with epileptic seizures. They can interfere with rest and sleep as well as being distressing for children and their families. Along with spasticity (unusually tight or stiff muscles), these symptoms can be managed with baclofen and tizanidine. In order for medication to be sufficient the responsible doctor may need to prescribe higher dosages than are usual for those who do not have CLN5 disease.

Various professionals including doctors, nurses,

physiotherapists, occupational therapists, speech and language therapists should be involved in the care of children with CLN5 disease. They will work collaboratively and in conjunction with the family to provide a holistic approach to care.

Support and treatment will be needed for a range of issues including progressive difficulties with chewing and swallowing, constipation, hydration, respiratory function, oral secretions, motor disorder and sleep disturbance. Attention to posture, seating, skin and mouth care is essential and children will require additional nutritional support that may include consideration of a gastrostomy.

What research is being done?

Research into possible methods for treating the disease is ongoing. Potential therapeutic methods such as the use of Stem Cells & Gene therapy are likely to be tested. Both approaches aim to introduce a functioning copy of the defective protein into the patient cells.

For updates and information regarding developments in research please visit the BDFA website: www.bdfa-uk.org.uk or contact the BDFA Scientific Officer via 0800 046 9832 email: research@bdfa-uk.org.uk

What are the genetic considerations?

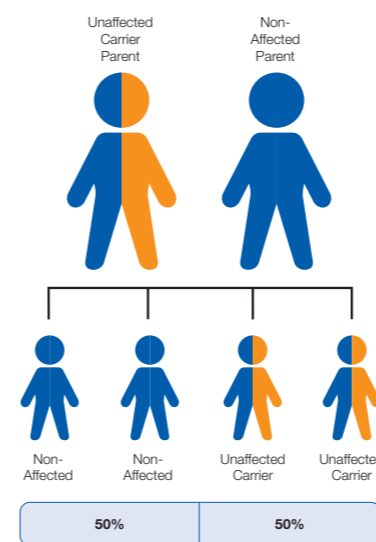

The age that variant late-infantile CLN5 disease is usually diagnosed in a child means that some families will have younger siblings who may be affected but have not displayed any symptoms.

It may also be possible that older unaffected siblings are carriers and may want to understand how CLN5 disease may affect their family choices when they are older. When only one parent is a carrier of the abnormal gene, and the other is non-affected, there is a 50% (1 in 2) chance that any child will be an unaffected carrier.

If parents are considering having additional children, they can access specialist advice and support from their local clinical genetics service following a referral from their GP. Prenatal testing may be possible in the early stages of any future pregnancy.

Is support available to families?

As soon as possible following a diagnosis of variant late-infantile CLN5 disease, families should be offered support from various professionals attached to their local health, social, educational services and the BDFA Support & Advocacy Partner. Ideally a "Team Around the Child" will be formed, with one of the professionals appointed as a Keyworker for the family.

The child's needs should be discussed with the parents and assessed by the team. The team will work together to ensure that the child and family receive the ongoing care and support they need and that their choices are taken into account.

A child and family's needs will inevitably change as the disease progresses. As such, it is often helpful if a clear process for regular planned reviews is identified and that a system is established for enabling additional reviews as and when they are deemed necessary. As the rate or pattern of the progression of the disease for each child remains uncertain, an individualised plan of care and support is essential.

The BDFA is able to provide various forms of holistic support and can be contacted via 0800 046 9832 email: support@bdfa-uk.org.uk

How can families manage the financial challenges?

Caring for a child with variant late-infantile CLN5 disease will bring additional financial challenges. It is vital that families are well informed about the full level of economic assistance available and the support that they are entitled to. They may well need help and guidance in accessing benefits and other sources of assistance. The professionals and services supporting the family should provide advice and guidance. The BDFA can also support families with these issues in various ways, the Small Grants Scheme being one particular example.

What are the practical implications for the family?

As the illness progresses, specialist equipment and aids will become necessary and this is another area where the family will need help. Items are likely to include specialist seating, buggies/wheelchairs, bathing and toileting aids, hoisting equipment and a specialist bed/mattress. Professionals will play a key role in ensuring that these and other items are provided in a timely manner following proper assessment of the individual child's needs.

It is likely that changes will be needed in the home environment to enable the family to appropriately care for a child with variant late-infantile CLN5 disease. These may